

Quaver's
Beyond
Incredible
General Music
CURRICULUM
Grades K-5™

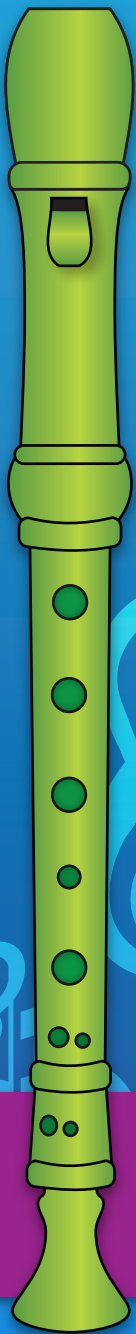

Recorder Songs

“Seriously Fun” for Your Recorder!

Fingering Chart • Recorder Parts

Quaver Recorder Songs

Table of Contents

AAA	4
Baba Oo La La	5
The B-Lues.....	6
Boogie-Woogie Holiday	7
DC Jive.....	8
Glue Blues.....	9
Hawaii 6-0.....	10
Hot Cross Buns	11
Jiggy Jig.....	13
Level Up.....	15
Miss Mary Mack	16
Perry the Sheep	17
Recorder Buddy.....	19
Recorder Shuffle.....	20
Sir Binko Larch Leads the March	21
Walk Like a Mummy.....	22

Recorder Fingering Chart

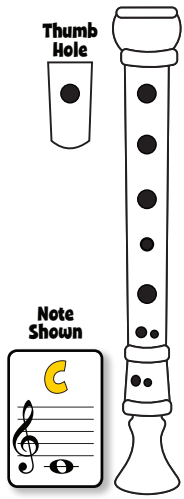
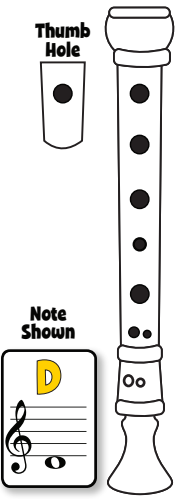
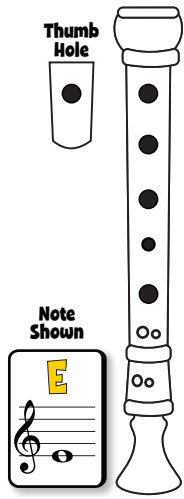
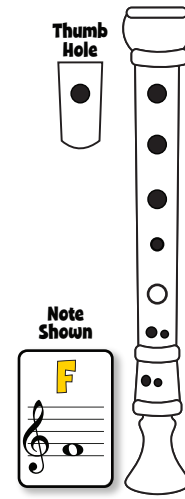
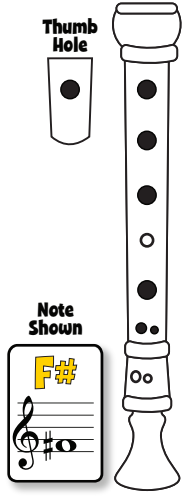
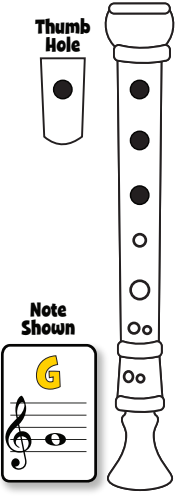
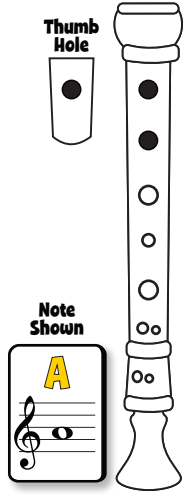
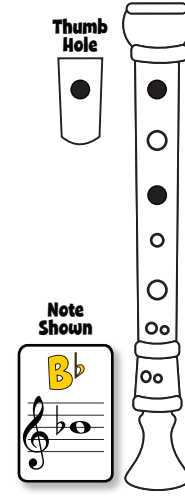
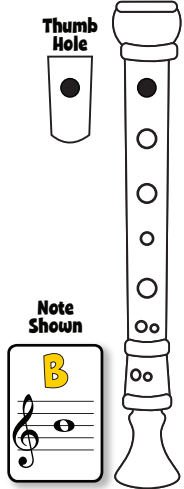
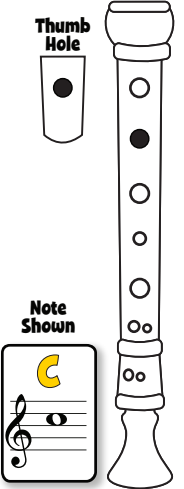
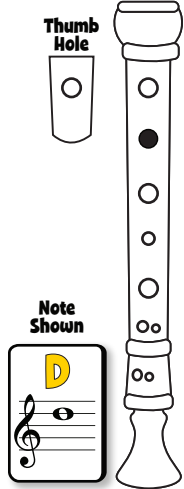
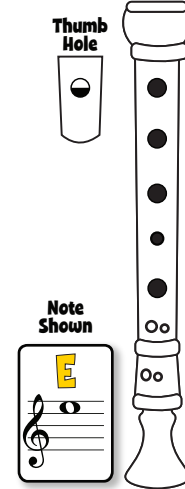
 <p>Thumb Hole</p> <p>Note Shown</p> <p>C</p>	 <p>Thumb Hole</p> <p>Note Shown</p> <p>D</p>	 <p>Thumb Hole</p> <p>Note Shown</p> <p>E</p>	 <p>Thumb Hole</p> <p>Note Shown</p> <p>F</p>
 <p>Thumb Hole</p> <p>Note Shown</p> <p>F#</p>	 <p>Thumb Hole</p> <p>Note Shown</p> <p>G</p>	 <p>Thumb Hole</p> <p>Note Shown</p> <p>A</p>	 <p>Thumb Hole</p> <p>Note Shown</p> <p>B\flat</p>
 <p>Thumb Hole</p> <p>Note Shown</p> <p>B</p>	 <p>Thumb Hole</p> <p>Note Shown</p> <p>C</p>	 <p>Thumb Hole</p> <p>Note Shown</p> <p>D</p>	 <p>Thumb Hole</p> <p>Note Shown</p> <p>E</p>

AAA

Andante / Mellow

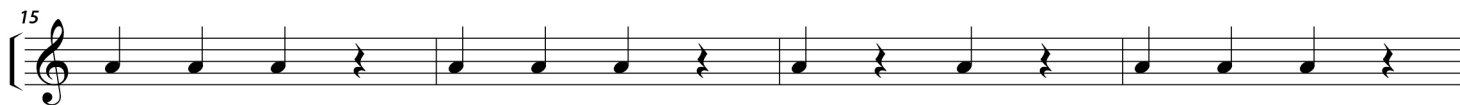

Baba Oo La La

Andante / Playfully

The B-Lues

Moderato / Funky

D.C. Jive

Allegro / 60s Joy!

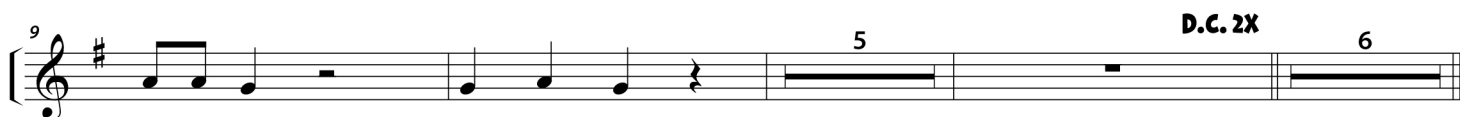

The Glue Blues

Andante / Playfully

(recorder)

Oh, gee! What's

hap-pened to me? I'm stuck with su - per glue. Can't you see? Oh,

gee! What's hap-pened to me? It's a stick - y sit - u - a - tion, teach - er,

set me free! If you tap me on the shoul-der, I can go to my seat.

Boom chick-a boom! I can move my feet!

Hawaii 6-0

Allegro / 60s Spy Rock

8

14

18

22

26

30

34

8

7

Hot Cross Buns

Andante / Rock

(recorder)

Hot cross buns, hot cross buns.

One a pen-ny, two a pen-ny. Hot cross buns. Hot cross buns,

hot cross buns. One a pen-ny, two a pen-ny. Hot cross buns.

(recorder)

Hot Cross Buns - Recorder/Vocal - pg. 2

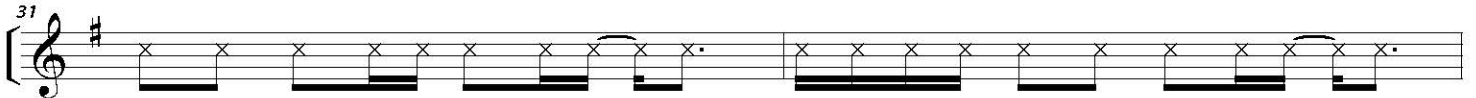
31  Hot cross buns are a thing of beau - ty. You can eat 'em plain or ex - tra fruit - y.

33  Back in the day they cost a pen - ny, now for that you can't get an - y.

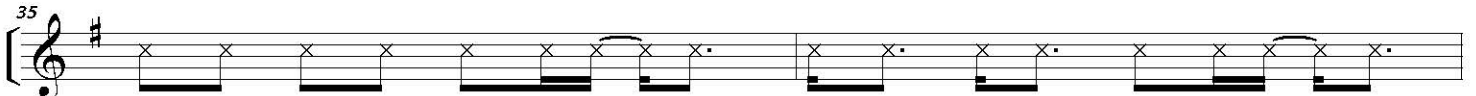
35  Hot cross buns are what we live_ for— make 'em, eat 'em, then we make more.

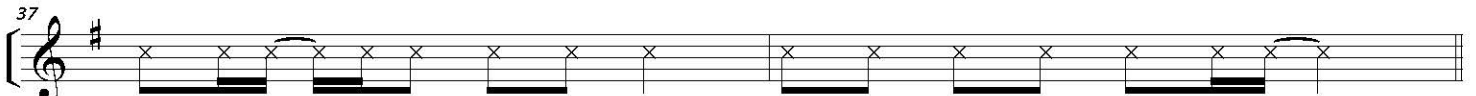
37  I can eat_ 'em all night and day. Hot cross buns — hip hip hoo - ray!_

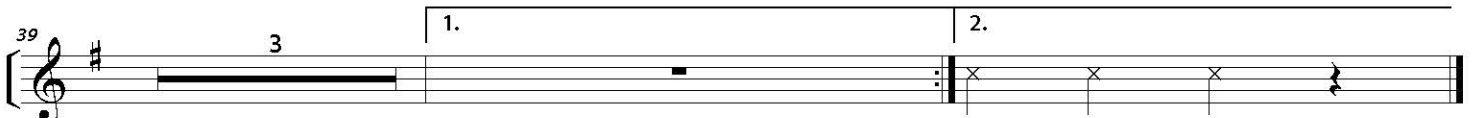
39  **3** | 1. | 2. | Hot cross buns!

Jiggy Jig

Andante / Celtic Light

Jiggy Jig - Recorder - pg. 2

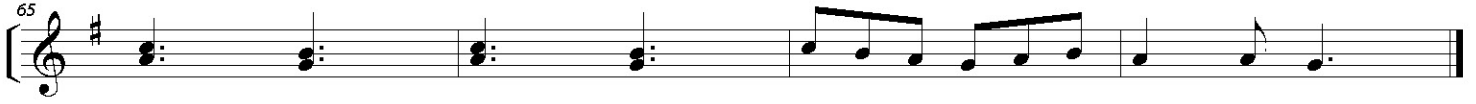
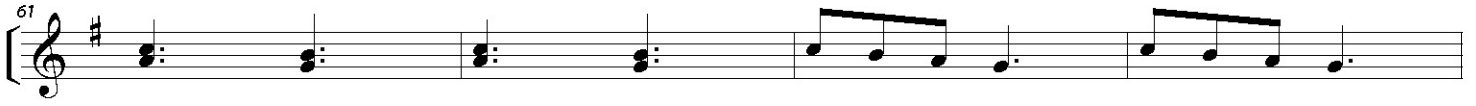

Recorder

Miss Mary Mack

Allegro / Lighthearted

Perry the Sheep

Andante / With Humor ♩ = 102

accel.

Per - ry, the sheep, fell a-sleep. Did a sheep sleep - walk and ate a re-cord - er?

5 (recorder) (recorder)
Now he talks like this... now he talks like this...

Moderato ♩ = 108

9 Per - ry, the sheep, fell a-sleep. Did a sheep sleep - walk and ate a re-cord - er?

13 (recorder) (recorder)
Per - ry, say "Hel-lo!" Per - ry, say "Hel-lo!"

Moderato ♩ = 114

17 Per - ry, the sheep, fell a-sleep. Did a sheep sleep - walk and ate a re-cord - er?

21 (recorder) (recorder)
Per - ry, say "I'm hun - gry." Per - ry, say "I'm hun - gry."

Allegro ♩ = 120

25 Per - ry, the sheep, fell a-sleep. Did a sheep sleep - walk and ate a re-cord - er?

29 (recorder)
Per - ry, say "I'm hap - py!" Per - ry, say "I'm hap - py!"

Perry the Sheep - Recorder/Vocal - pg. 2

Allegro ♩ = 126

32 (recorder)

Per - ry, the sheep, fell a - sleep. Did a

35 (recorder)

sheep sleep - walk and ate a re-cord - er? Per-ry, say "Good-bye!"

39 (recorder)

Per - ry, say "Good-bye!"

Recorder Buddy

Allegro / Driving

Recorder Shuffle

Allegro / 70s Fun

Sir Binko Larch Leads the March

Moderato / Lively

Walk Like a Mummy

Andante / Mysteriously

(recorder)

4

8

11

Walk like a mum-my!_ Walk like a mum-my!_

15

1. 2. 2

Walk like a mum-my!_ Get ___ read-y to play! Walk like a mum-my!_

Copyright © MMXV, by QuaverMusic.com, LLC. All trademarks designated "™" are the property of QuaverMusic.com, LLC. All stories, characters, artwork and other original material embodied in the product including any printable materials are Copyright © MMXIII, by QuaverMusic.com, LLC All rights reserved.