

Let Me Teach Ya! (Video Lesson)

Example 3:

A park design is shown below.

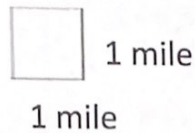
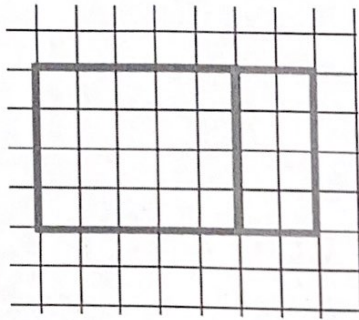

Which of the following expressions represent a way to find the area of the park?

- a. 4×5
- b. 4×2
- c. $(4 \times 5) + (4 \times 2)$
- d. $(4 \times 2) + (4 \times 6)$

Item Type: Multiple Choice

Example 4:

A swimming pool design is shown.

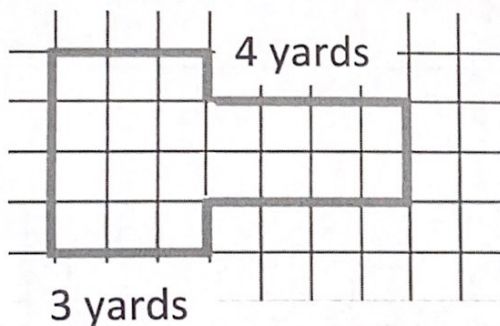

What is the area, in square yards, of the pool?

Let Me Teach Ya! (Video Lesson)

Example 1:

A park is in the shape of the rectangle shown.

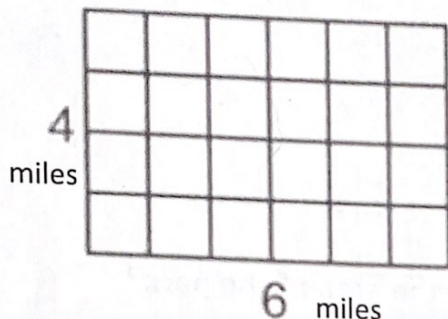

Select all of the ways to find the area of the park.

- a. $4 + 4 + 6 + 6$
- b. $(4 \times 2) + (6 \times 2)$
- c. $4 + 4 + 4 + 4 + 4 + 4$
- d. $6 + 6 + 6 + 6$
- e. 4×6
- f. 6×4
- g. $4 \times 6 \times 4 \times 6$

Item Type: Multi-Select

Example 2:

The area of a garden is 24 square yards.

3
4
5
6
7
8



yards

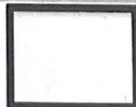
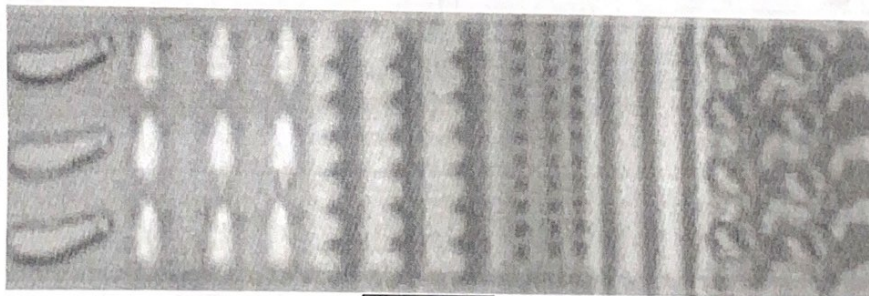

yards

Drag numbers to the boxes to represent the possible length and width of the garden.

Item Type: GRID

How to Pass the FSA Math: 3rd Grade

Focus: MAFS.3.MD.3.7

Relate area to operations of multiplication and addition.

Practice Makes Improvement - Level 2

Example 1:

A park is in the shape of the rectangle shown.

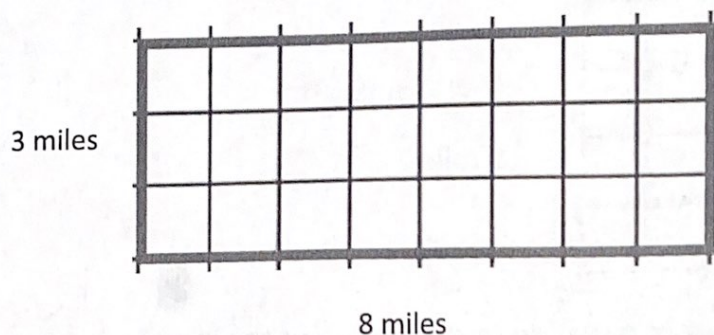

Select all of the ways to find the area of the park.

- a. $3 + 8$
- b. $3 + 8 + 3 + 8$
- c. 3×8
- d. 8×3
- e. $(3 \times 5) \times (3 \times 3)$
- f. $(3 \times 5) + (3 \times 3)$

Item Type: Multi-Select

Example 2:

The area of a garden is 16 square yards.

- 2
- 3
- 4
- 5
- 6
- 7
- 8



yards

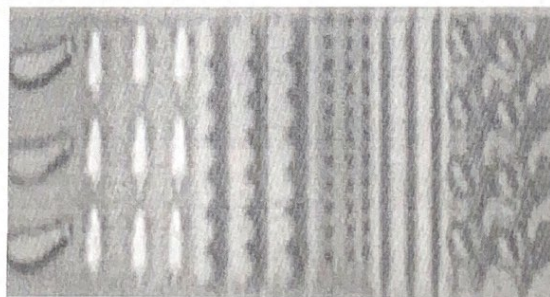

yards

Drag numbers to the boxes to represent the possible length and width of the garden.

Item Type: GRID

Practice Makes Improvement - Level 2

Example 3:

A park design is shown below.

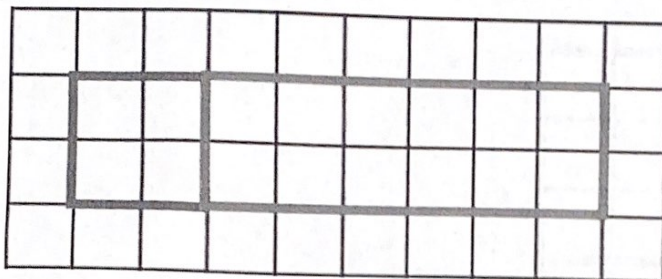

1 mile
1 mile

Which of the following expressions represent a way to find the area of the park?

- a. 4×10
- b. 2×10
- c. $(2 \times 2) \times (2 \times 6)$
- d. $(2 \times 2) + (2 \times 6)$

Item Type: Multiple Choice

Example 4:

A swimming pool design is shown.

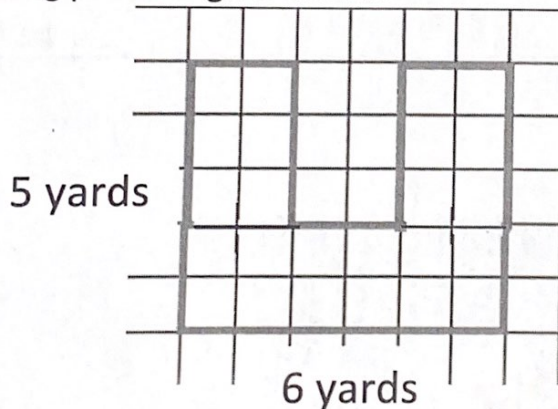

What is the area, in square yards, of the pool?

Item Type: Equation Editor